Reparación de Windows 8

Inserte el DVD de instalación

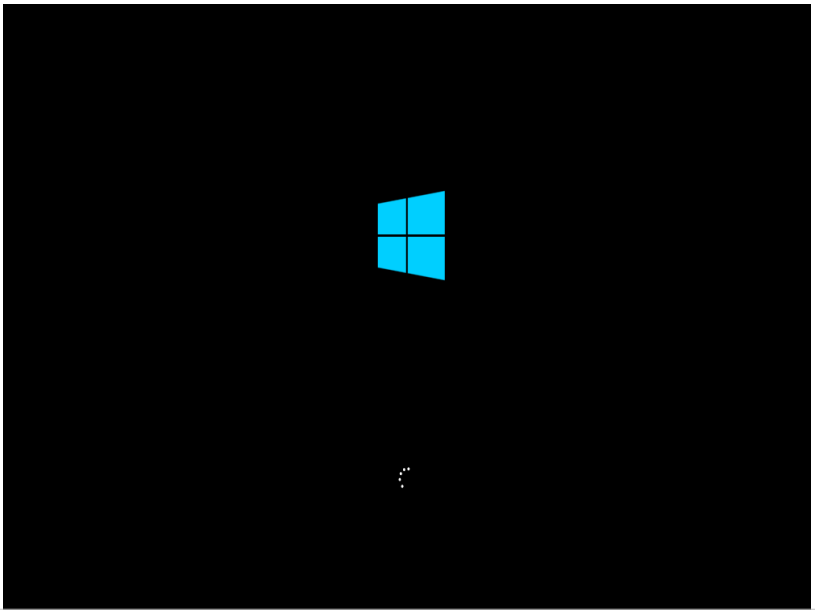

Seleccione los elementos del idioma

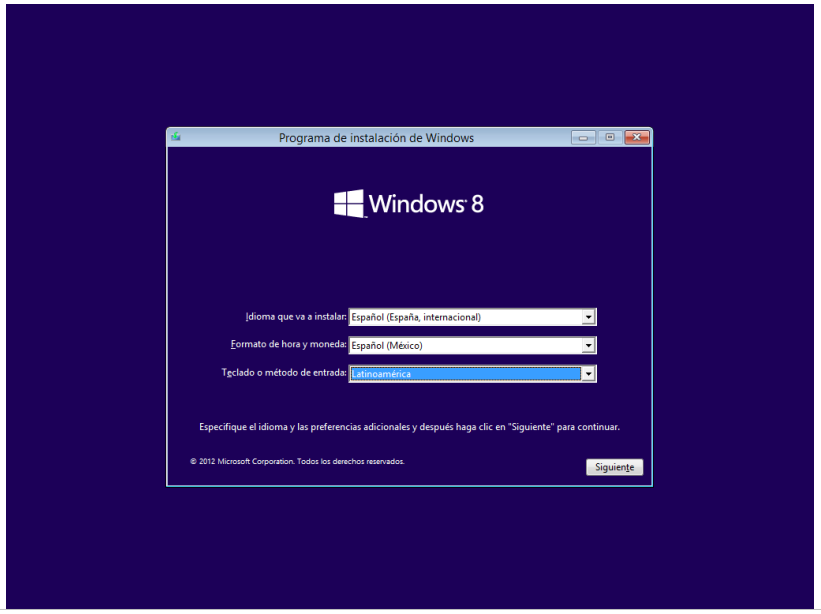

Haga clic en “Reparar el equipo”

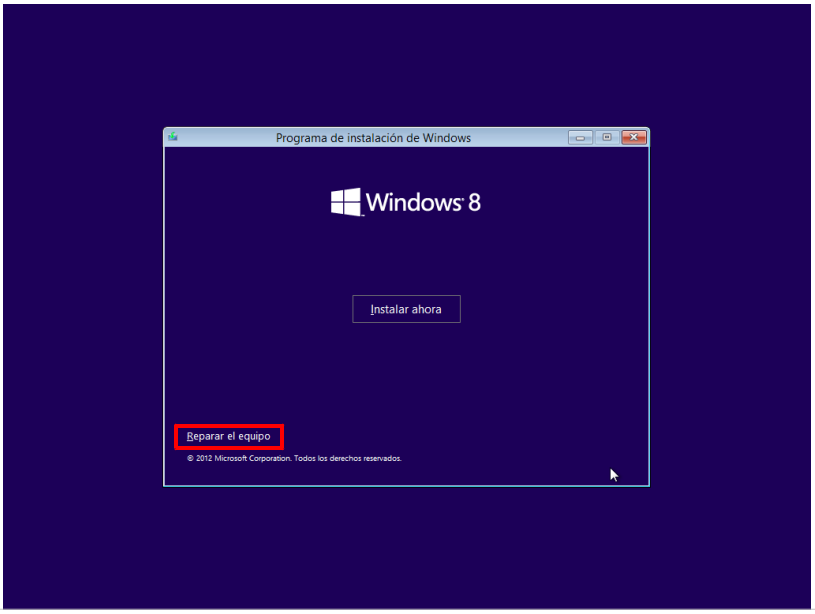

Seleccione “Solucionar problemas”

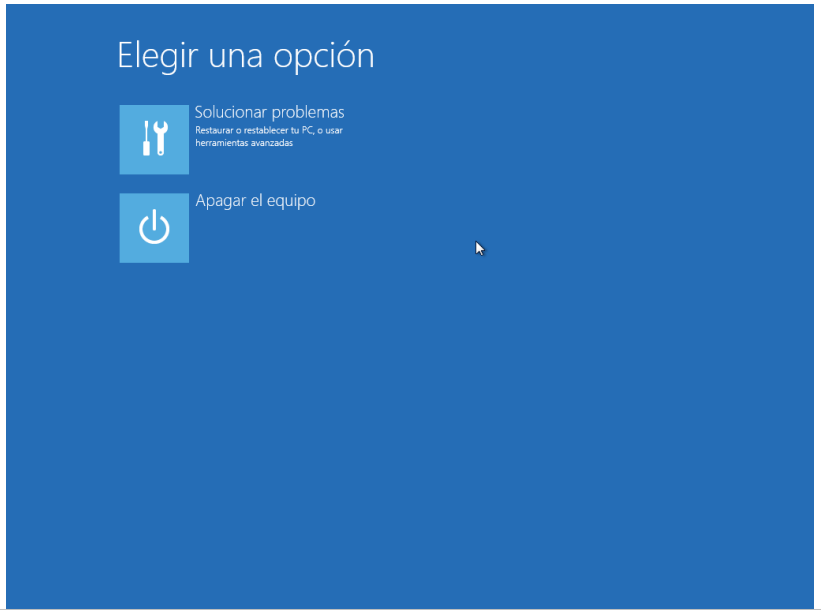

Restaurar vs. Restablecer

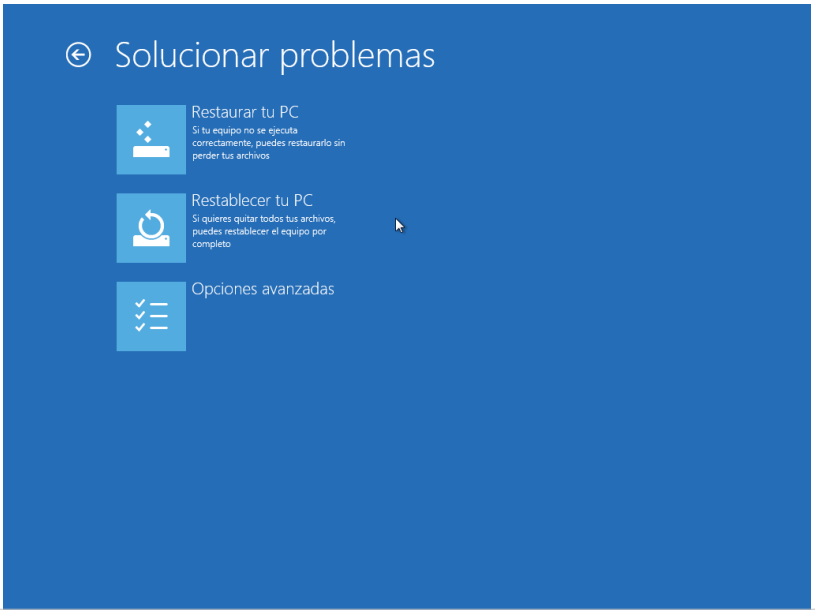
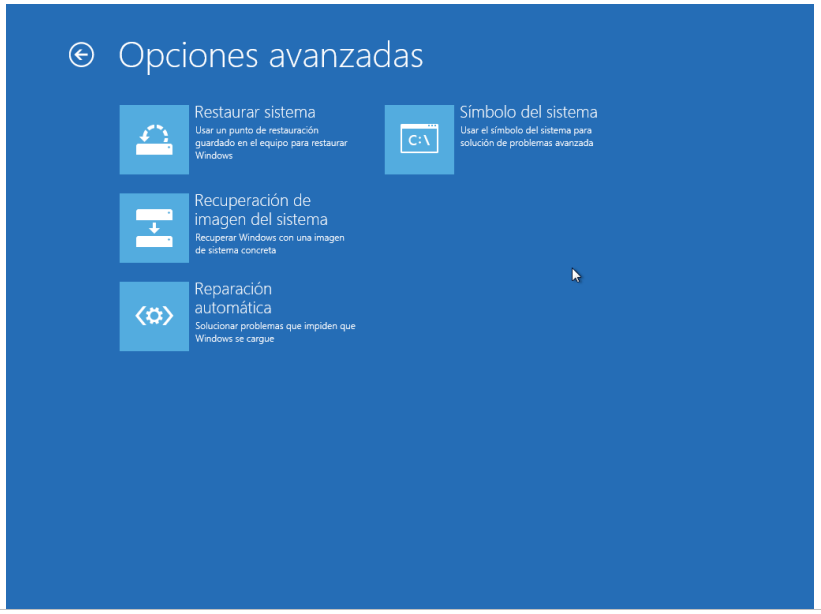
Opciones avanzadas